WOLF E-NEWS

from Westside High School

14201 Briar Forest Houston, Texas 77077 * Phone: 281.920.8000 * Fax: 281.920.8059

August 20, 2024

Level UP!

Calendar

August 26
Open House/Bash, 5:30-8 PM

September 2
Labor Day Holiday, No School

September 3
Staff Professional Development Day, No school for Students

September 17
Coffee with the Principal, 8-9:30 AM

October 3
Staff Professional Development Day, No school for Students

October 4
Fall Holiday, No School

2024-2025 HISD Calendar

PTO News

24/25

PTO Meetings

6:30 PM in S100:

September 18

November 20

February 19

April 16

Bell Schedule & Dress Code

WESTSIDE 24/25 BELL SCHEDULE

Monday, Tuesday & Friday		Wednesday & Thursday	
1st Pd	7:45 - 8:35	1st/2nd Pd	7:45 - 9:25
2nd Pd	8:40 - 9:25	3rd/4th Pd	9:30 - 11:05
3rd Pd	9:30 - 10:15	LUNCH	11:05 - 12:05
4th Pd	10:20 - 11:05	5th/6th Pd	12:10 - 1:45
LUNCH	11:05 - 12:05	7th/8th Pd	1:50 - 3:25
5th Pd	12:10 - 12:55		
6th Pd	1:00 - 1:45		
7th Pd	1:50 - 2:35		
8th Pd	2:40 - 3:25		

RISE TO YOUR POTENTIAL LEVEL UP!

DRESS CODE

What to wear:

Students must wear ID on Lanyard
- Must be visible at all times

Shirts with sleeves
- Any color/pattern
- Must cover fully in front & back

Jeans, joggers, leggings, pants
- Worn at the waist

Shorts, skirts & dresses
- Length at least to mid-thigh

Jackets & Hoodies
- Worn with a shirt under it, hoods down

No sleepwear
- No pajamas, slippers/house shoes, blankets

No headwear
(except for religious purposes)
- No hats, caps, durags, bonnets, bandanas, etc.

No revealing clothing
- No tank tops, camis, low-cut tops, crop-tops, biker shorts, sheer or tight-fitting clothing

No sunglasses

No offensive clothing/accessories
- May not represent or advocate offensive or inappropriate activities/ideologies

RISE TO YOUR POTENTIAL LEVEL UP!

Announcements

Date: 9/10/2024 Time: 8:30 Location: A-205

SENIOR COLLEGE VISIT

University of Southern California

Get a pass from A205

Announcements

hazel
hazel.co
HISD

Hazel Health is here to support your student

With Hazel, your child can get the health care they need, when they need it, at school or at home, via TeleHealth at **no out-of-pocket cost to you.**

Virtual physical and mental health care for students

Physical health providers address student needs within minutes

- Cold or flu symptoms
- Headache
- Stomach ache
- Abdominal pain
- Minor injuries
- and more

Licensed therapists help students cope with what they're feeling

- Anxiety
- Academic stress
- Depression
- Bullying
- Change
- and more

Scan to learn more

Learn more and consent for services my.hazel.co/houstonisd

hazel
hazel.co
HISD

Hazel Health está aquí para ayudar a su estudiante

Con Hazel, su hijo puede obtener la atención médica que necesita, cuando la necesita, en la escuela o en el hogar, a través de telesalud **sin costo de bolsillo para usted.**

Atención virtual de salud física y mental para estudiantes

Los proveedores de salud física abordan las necesidades de los estudiantes en cuestión de minutos

- Síntomas de resfrío o influenza
- Dolor de cabeza
- Dolor de estómago
- Dolor abdominal
- ¡y mucho más!

Los terapeutas autorizados ayudan a los estudiantes a afrontar lo que sienten

- Ansiedad
- Estrés académico
- Depresión
- Acoso escolar
- Cambios
- ¡y mucho más!

Todos los servicios se prestan a través de la telemedicina

Escanear para aprende más

Obtenga más información y dé su consentimiento para acceder a los servicios. my.hazel.co/houstonisd

Parents...You're Invited

Coffee & Conversation
with
Principal Zapata

Tuesday
September 17
8:30 AM in the Library

Announcements

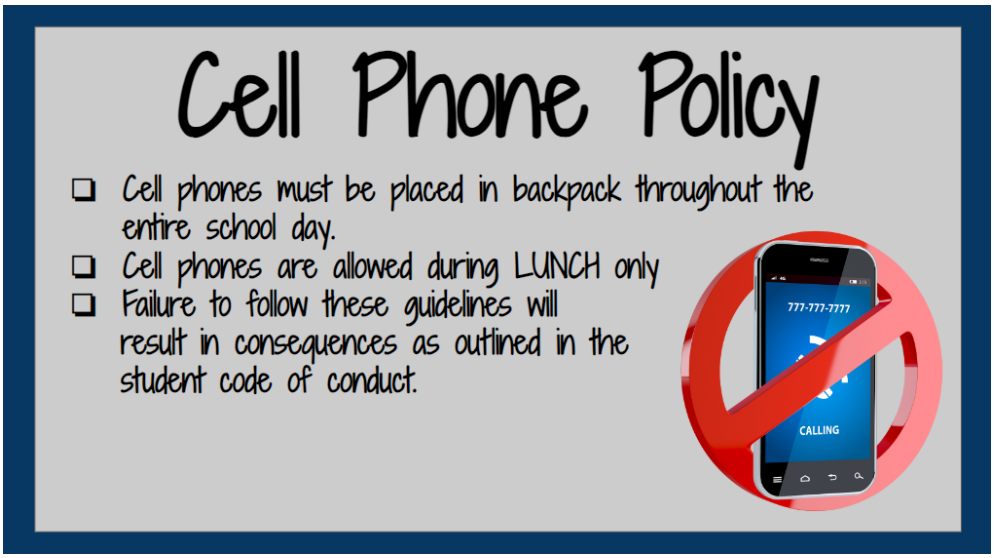

Reminders for Parents/Students:

- The horseshoe driveway at the Main Entrance is reserved for students with special needs during morning drop-off and afternoon dismissal
- No food deliveries! Door Dash, Uber Eats and all other food delivery services are prohibited
- No visitors during the lunch period

Announcements

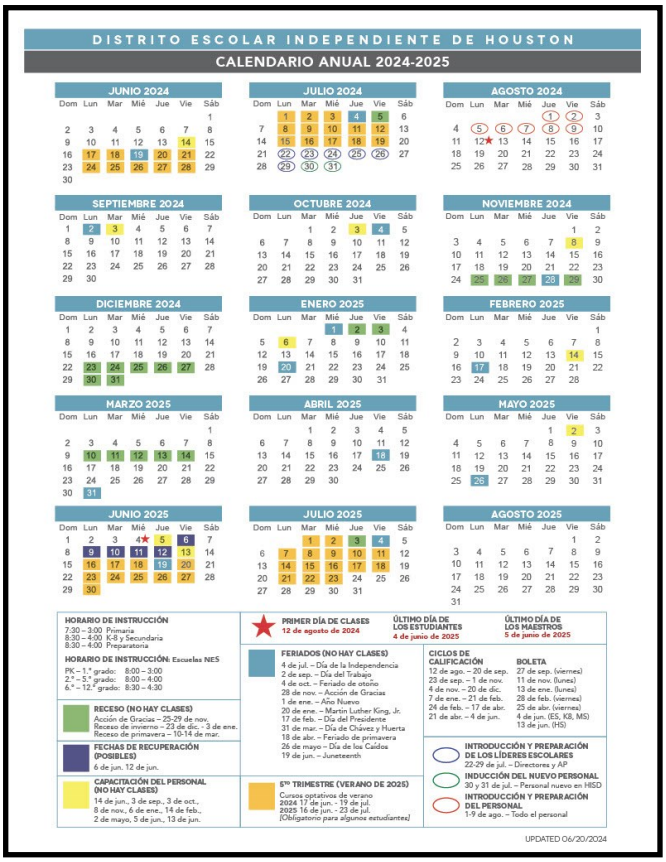

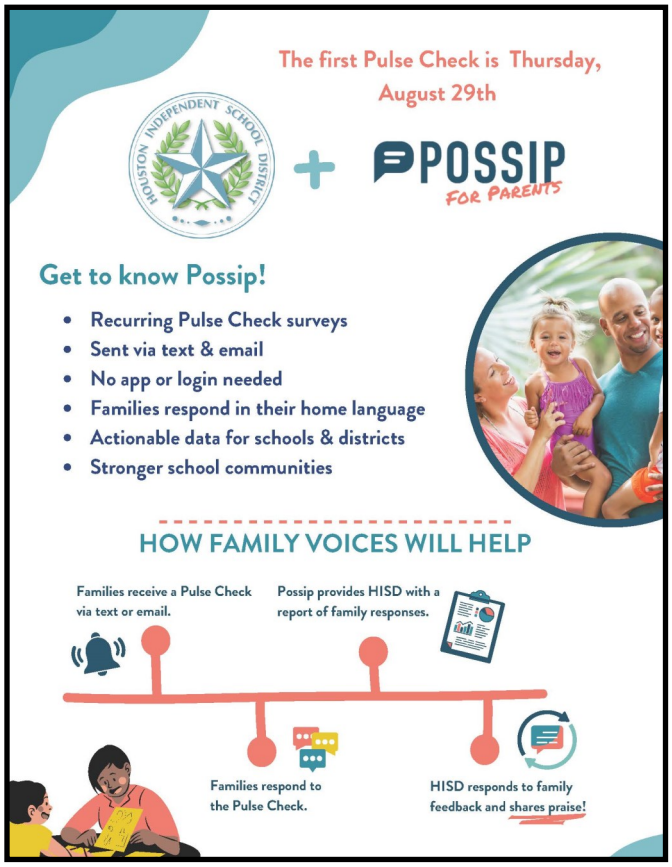

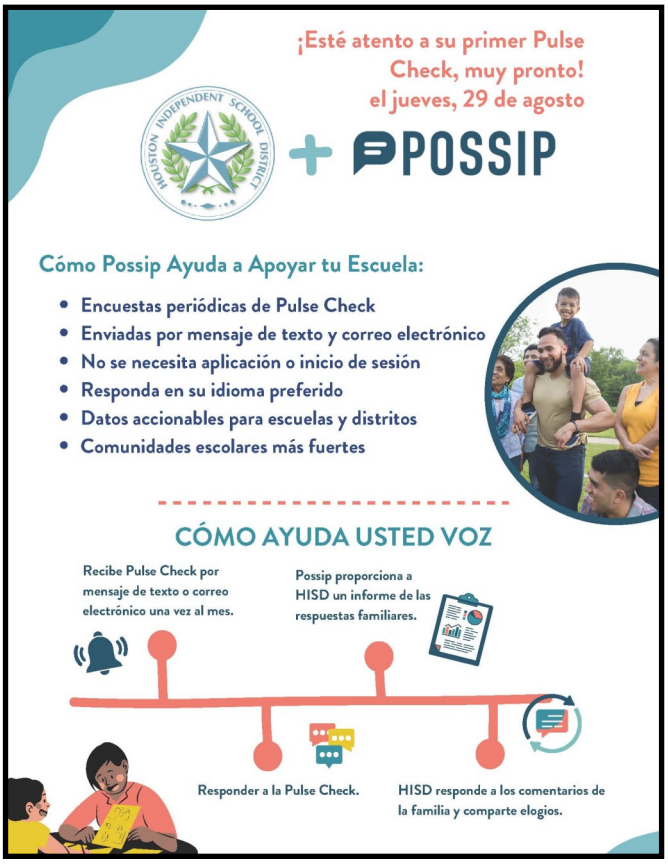

Follow Us on Social Media

Facebook: Westside High School

Instagram: gowestsidewolves

Twitter: @westsidehigh

Quick Links

Submit stories and photos for *eNews*:

barbara.nassab@houstonisd.org

School Pay:

https://www.schoolpay.com/

School Web Address:

https://www.houstonisd.org/westsidehs

HISD Web Address:

https://www.houstonisd.org